

I'll Fly Away

243

To a home on God's ce - les - tial shore,

I'll fly a - way, fly a - way. fly a - way.

I'll Fly Away

243

REFRAIN

I'll fly a - way, O glo - ry,
fly a - way,

I'll fly a - way, fly a - way:
in the morn - ing,

I'll Fly Away

243

When I die, hal - le - lu - jah, by and by,

I'll fly a - way, fly a - way. fly a - way.

I'll Fly Away

243

2. When the shad-ows of this life have grown,

I'll *fly* a - way *fly* a - way, *fly* a - way;

I'll Fly Away

243

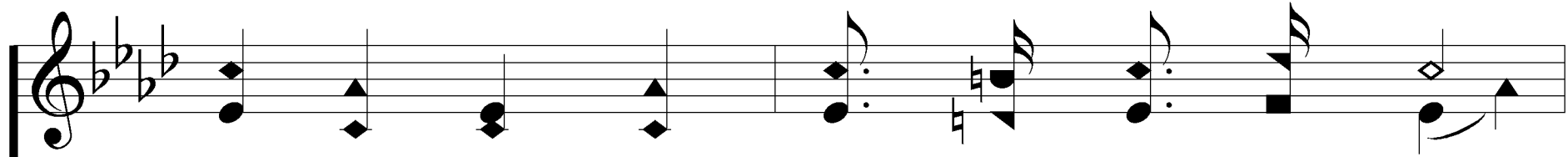

Like a bird from pris - on bars has flown,

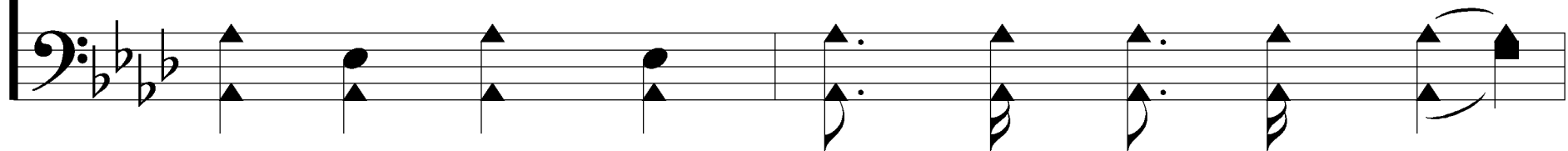

I'll *fly* a - way, *fly* a - way. *fly* a - way.

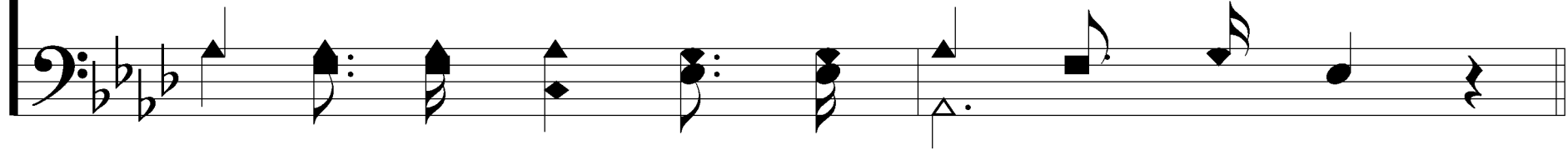

I'll Fly Away

243

REFRAIN

I'll fly a - way, O glo - ry,
fly a - way,

I'll fly a - way, fly a - way:
in the morn - ing,

I'll Fly Away

243

When I die, hal - le - lu - jah, by and by,

I'll fly a - way, fly a - way. fly a - way.

I'll Fly Away

243

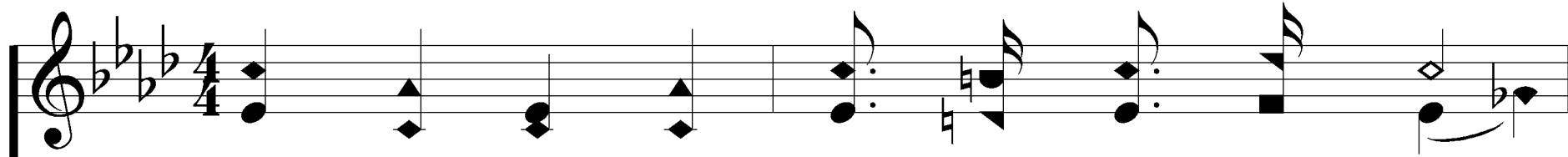

3. Just a few more wea - ry days and then,

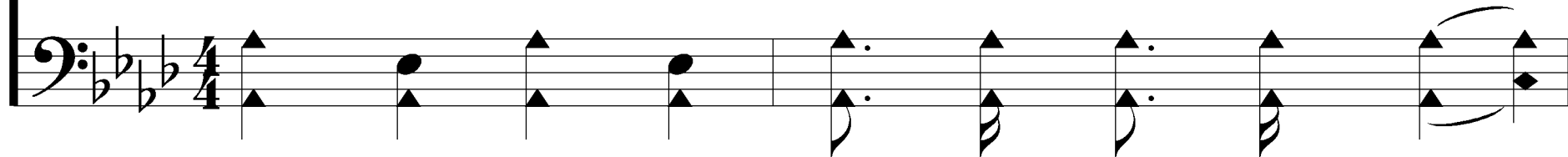

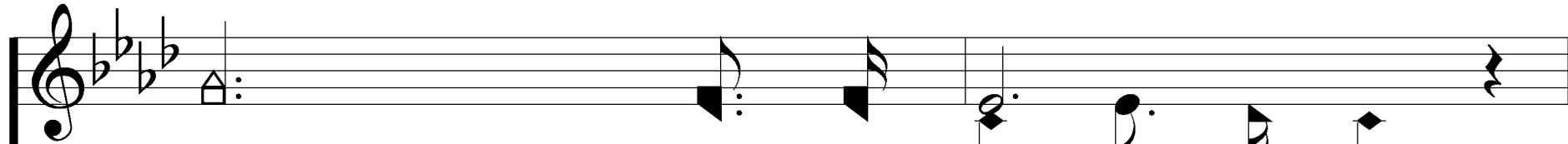

I'll *fly* a - way *fly* a - way, *fly* a - way;

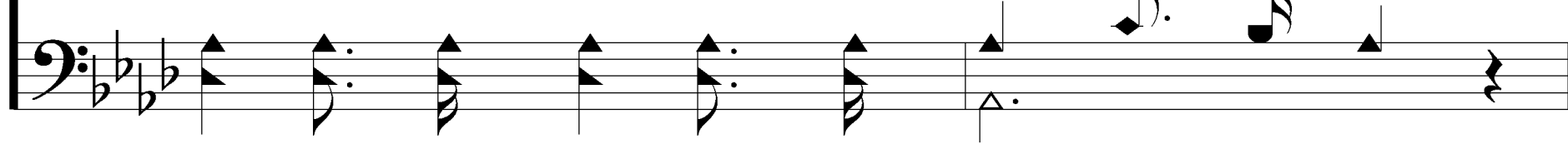

I'll Fly Away

243

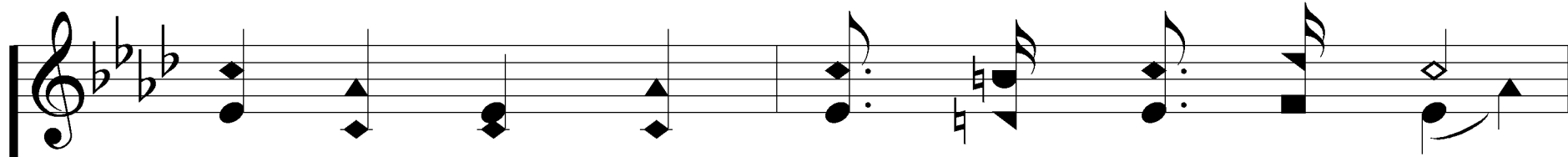

To a land where joys shall nev - er end,

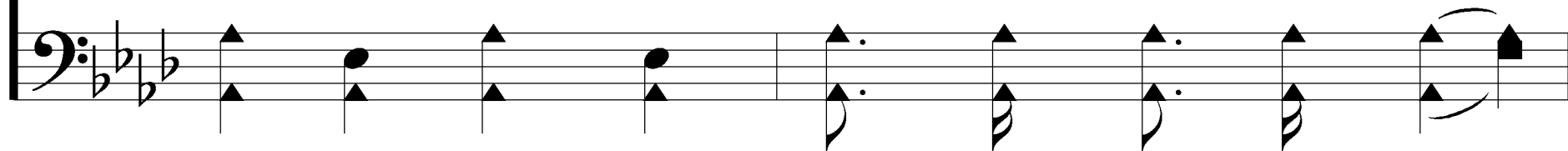

I'll *fly* a - way, *fly* a - way. *fly* a - way.

I'll Fly Away

243

REFRAIN

I'll fly a - way, O glo - ry,
fly a - way,

I'll fly a - way, fly a - way:
in the morn - ing,

I'll Fly Away

243

When I die, hal - le - lu - jah, by and by,

I'll fly a - way, fly a - way. fly a - way.
